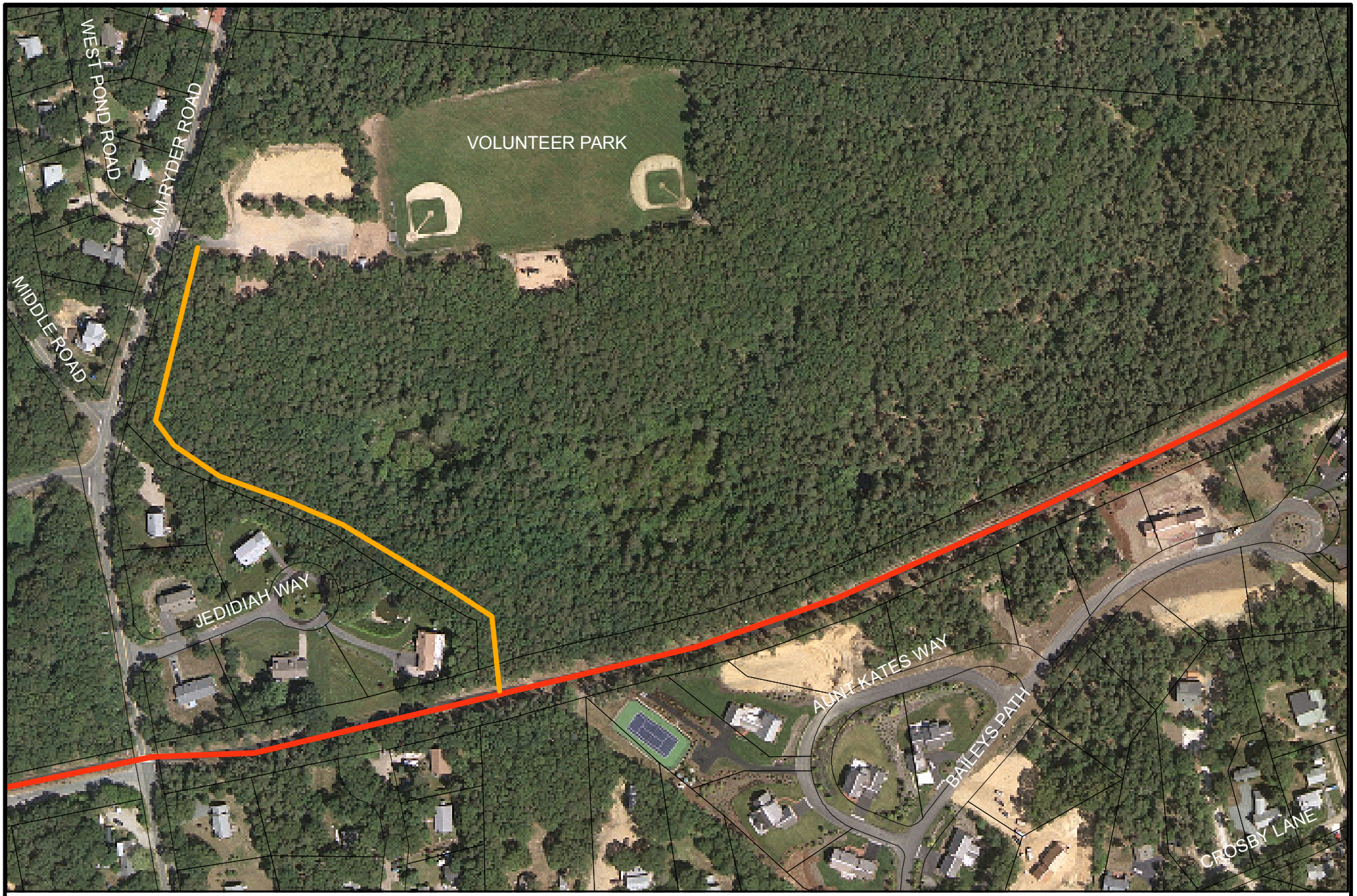

N

Approximate location of proposed Volunteer Park Spur

Old Colony Rail Trail

0 100 200 400 Feet

Volunter Park Area