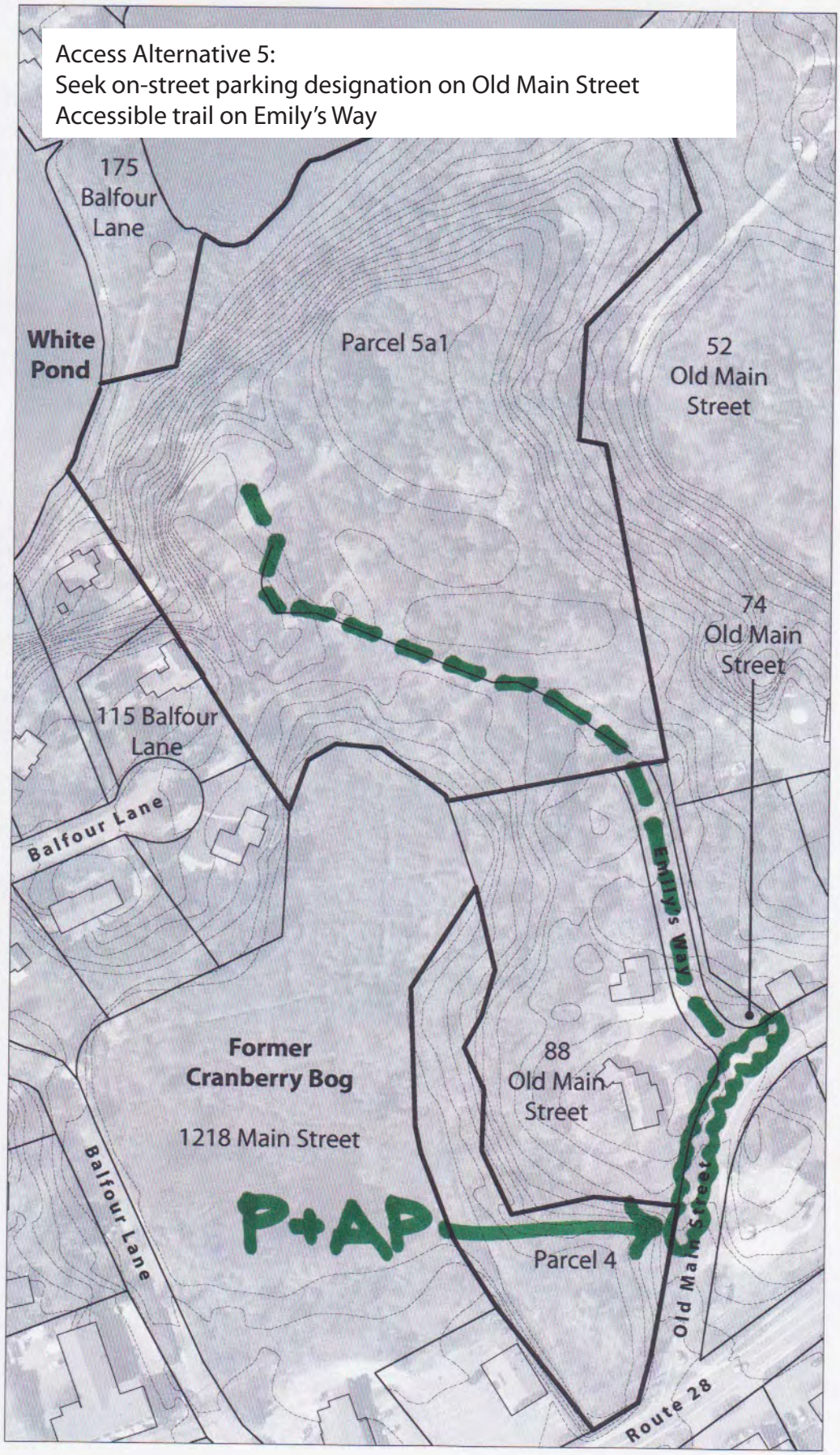

P
Standard Parking
three to four spaces

AP
Accessible Parking
one space

Driveway

Accessible Trail

Non-Accessible Trail

*
New Easement Required

Scale: 1" = 160'