2017 HOUSEHOLD HAZARDOUS WASTE
COLLECTION SCHEDULE

BREWSTER, CHATHAM, HARWICH

May 13 — 9am to Noon
Harwich Transfer Station, 209 Queen Anne Rd.

June 10 — 9am to Noon
Harwich Transfer Station, 209 Queen Anne Rd.

July 8 — 9am to Noon
Harwich Transfer Station, 209 Queen Anne Rd.

Aug. 12 — 9am to Noon
Harwich Transfer Station, 209 Queen Anne Rd.

Sept. 9 — 9am to Noon
Harwich Transfer Station, 209 Queen Anne Rd.

Oct. 14 — 9am to Noon
Harwich Transfer Station, 209 Queen Anne Rd.

WHAT TO BRING

Cleaners & Chemicals
Gasoline
Mercury Products
Oil-based Paints, Polishes & Stains
Pool Chemicals
Pesticides and Yard Chemicals
*Small Business disposal accepted. Call #508-375-6699

Download your brochure and find more info at our website.

www.loveyourlocalwater.org

LOVE YOUR LOCAL WATER.
IT'S A CAPE COD THING.

COUNTY OF BARNSTABLE MASSACHUSETTS

Cape Cod Cooperative Extension
www.capecodextension.org

HHW Collections are funded by the Towns of Brewster, Chatham, Harwich and Barnstable County's Cape Cod Cooperative Extension.

SIMPLE & FREE

Household hazardous waste (HHW) collections protect what we love about Cape Cod, especially our precious local drinking water. Most chemicals are too toxic to throw away in regular trash or dump down the drain, so FREE collections are being held to take that waste off your hands and keep it out of our water supply.

Are you a small business? Do you use chemicals? To make your state required disposal arrangements and obtain pricing, contact Kalliope Egloff , Hazardous Material Specialist, at #508-375-6699.

BRING THESE ITEMS TO YOUR COLLECTION

For items not listed here visit www.loveyourlocalwater.org for disposal instruction.

PAINTS, POLISHES & STAINS *NO LATEX*

Alkyd-Based Paint & Stain • Marine Paints & Sealers • Metal & Furniture Polish • Oil-Based Paint & Stain
Paint Thinner & Remover • Solvent-Based Wood Finish • Wood Preservatives • Auto Paint (no latex)

YARD CHEMICALS

Driveway Sealer with Solvent • Fertilizers with Weed Killer • Rodent Poison • Weed Killer
Insecticides • Pesticides

CLEANERS & CHEMICALS

Pool Cleaners & Chemicals Solvents • Photo & Hobby Chemicals • Oven Cleaner • Drain Cleaner
Spot Remover • Acids • Degreasers • Disinfectants

AUTO FLUIDS

Car Cleaner with Solvent • Brake & Power Steering Fluid • Bug & Tar Remover • Camp Fuel
Radiator Flush • Car Polish • Gasoline

WANTED! MERCURY

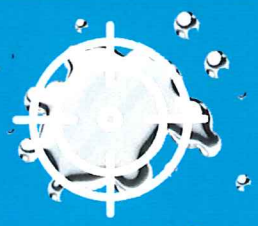

It is important to keep mercury out of our water supply. To dispose of household mercury products, such as **thermometers**, **thermostats** or **barometers**, bring items to your local HHW collection. If you come across large amounts of mercury in your home contact us at #508-375-6699.

Bring to your local Household Hazardous Waste (HHW) Collection

Call the HHW team at phone# 508 -375-6699 for FREE pick-up

LOVE YOUR LOCAL WATER.
IT'S A CAPE COD THING.

Please visit our website for more info.

www.loveyourlocalwater.org