

KEY MAP

Assessors' Parcel ID: 14A-11A-93

OWNER OF RECORD:

Timothy G. Byrne and  
Margaret E. Byrne, Trustees  
Residuary Trust B  
Ctf. 125,676  
L. C. Pl. 11626-D, Lot 3

Total Area to "About Low Water" = 19,900 S.F.±  
Area of Upland = 8,500 S.F.±  
Area Above Top of Bank = 3,500 S.F.±

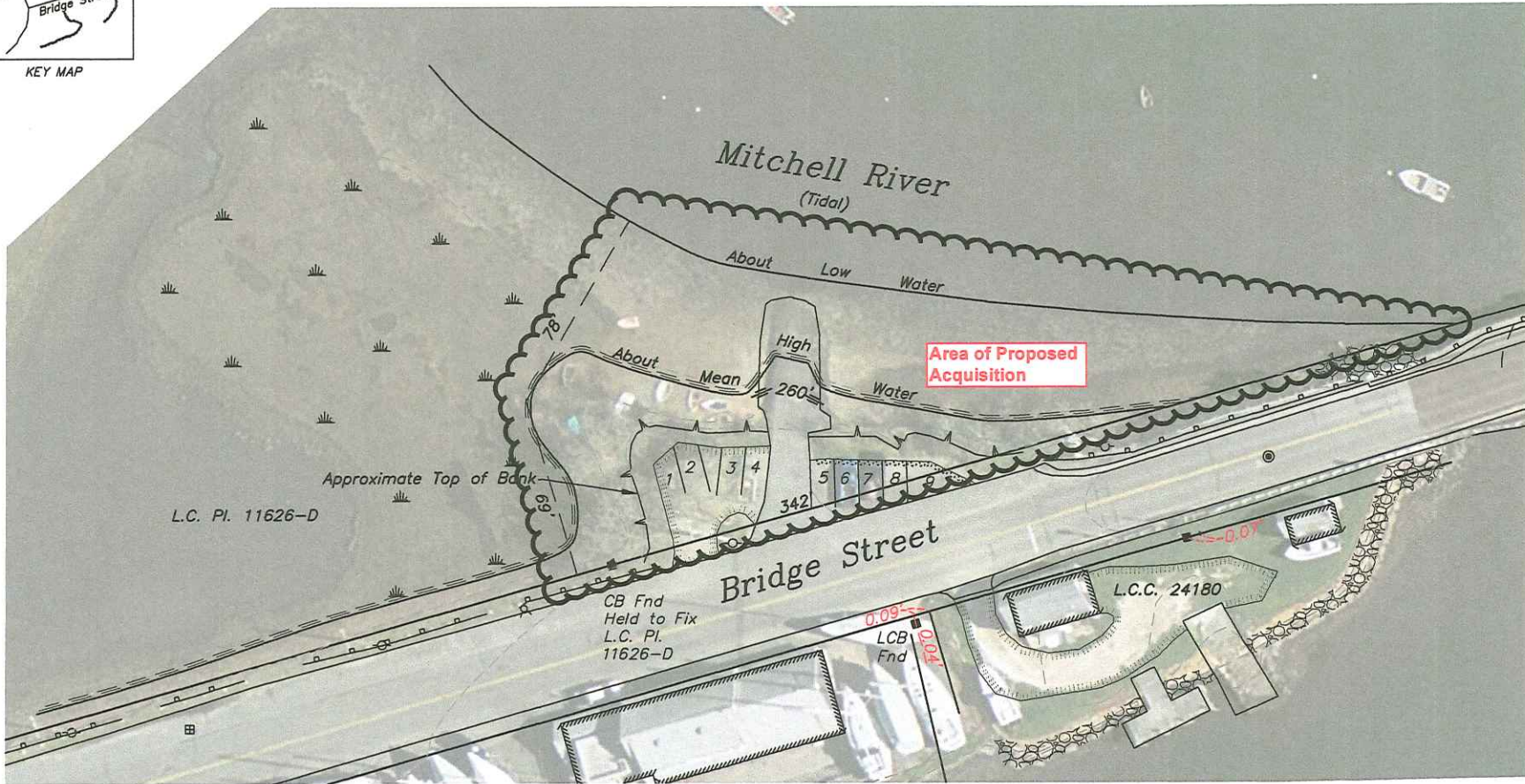

SKETCH PLAN  
Chatham, Massachusetts

#	Description of Revision	Date
2	Expanded proposed area east and west.	02/20/2017

TOWN OF CHATHAM

ELDRIDGE SURVEYING  
& ENGINEERING, LLC  
1038 Main Street, Chatham, MA 02633  
(508) 945-3965; Fax: (508) 945-5885

Date: 01-21-2016  
Scale: 1" = 40'  
Project No.: C-4000-39.0

Sheet No.: 1 of 1