



# Town of Chatham

Office of the Selectmen  
Town Manager  
549 Main Street  
Chatham, MA 02633



Jill R. Goldsmith  
TOWN MANAGER  
[jgoldsmith@chatham-ma.gov](mailto:jgoldsmith@chatham-ma.gov)

Tel: (508) 945-5105  
Fax: (508) 945-3550  
[www.chatham-ma.gov](http://www.chatham-ma.gov)

## **NEWS RELEASE**

FOR IMMEDIATE RELEASE – May 1, 2020

### **Media Contact:**

Robert Duncanson, Ph.D., Director of Health & Natural Resources  
Town of Chatham  
(508) 945-5165  
[rduncanson@chatham-ma.gov](mailto:rduncanson@chatham-ma.gov)

---

### **For Immediate Release**

Chatham – C.C. Construction, Inc. will be continuing work on the Oyster Pond Sewer Extension, Phase 1C – 3 & 4 Project and Robert B. Our Co., Inc. will be continuing work on the Phase 1D-1: Chatham-Harwich Regionalization Connection Project as outlined below. Work this spring will include force main installation, sewer installation, limited water main work and pump station work.

### **Work for the week of May 4<sup>th</sup> – May 8<sup>th</sup>:**

#### **1C – 3 & 4:**

- Continue gravity sewer work on Smith Street
- Commence gravity sewer work on Bay View Street
- Continue sewer service laterals work on Heritage Lane
- Pump station work at the Sky Way and Balfour Lane sites
- Sewer testing expected in Barbara Drive and Carolyn Drive areas and in Perch Pond Road and Jeanette Drive/Road areas
- \*Tentative\* commence low pressure sewer work on Snow Lane

#### **1D – 1:**

#### **\*DETOUR\***

Note – work hours will be extended from 7 AM to 7:30 PM for work on Old Queen Anne Road to expedite work.

- Continue gravity sewer and services installation Old Queen Anne Road heading west towards Olkland Way

**\*\*Detour\*\*** - Old Queen Anne Road from Old Queen Anne Road to Rt. 39 round-a-bout will be closed. Detour route is via Old Queen Anne Road to Rt. 137 to Rt. 39 return to Old Queen Anne Road at the round-a-bout. See figure below:

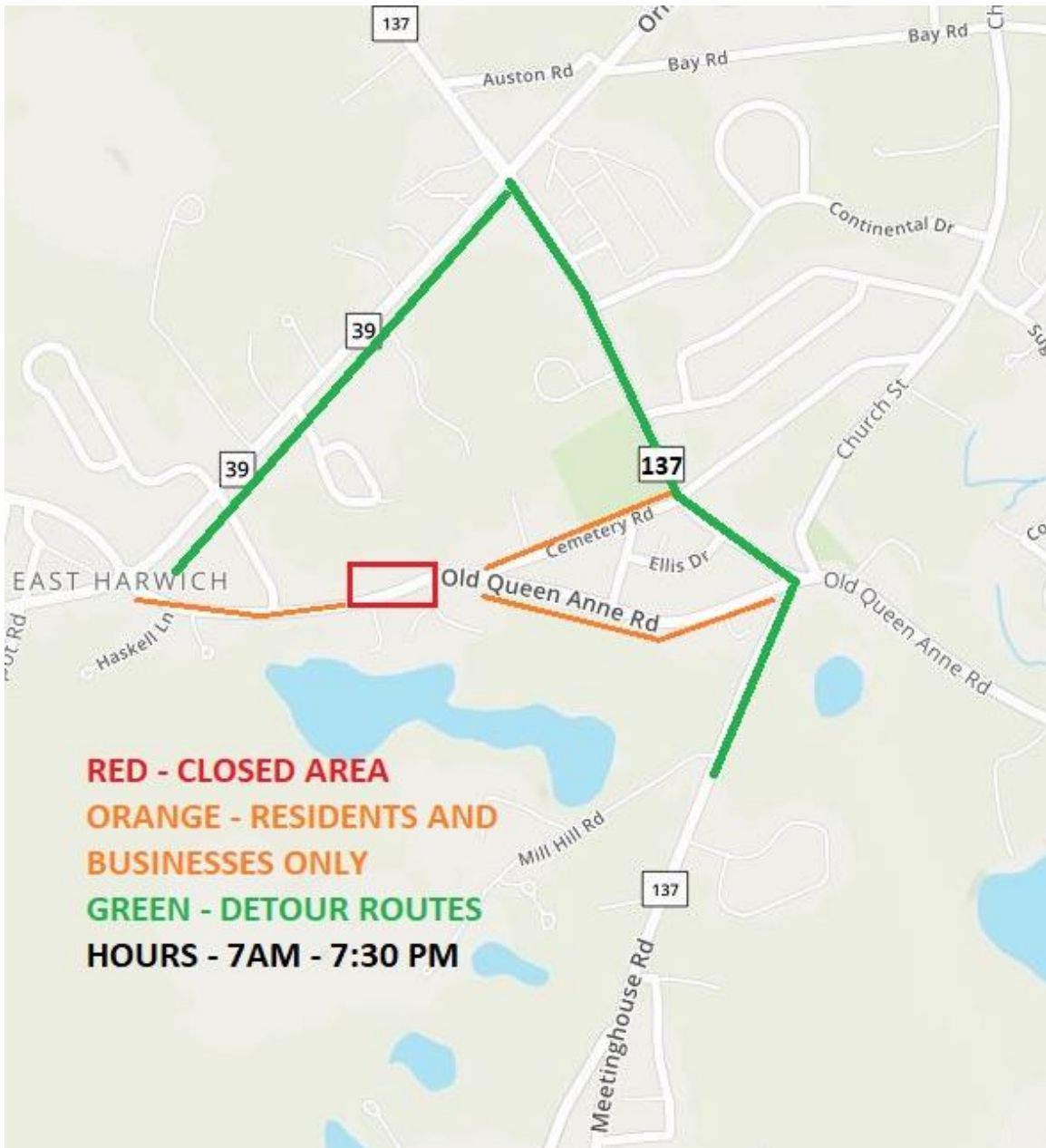

- Continue working at pumping station site
  - Foundation footing work
  - Installation of pipe and electrical conduit
  - Meetinghouse Road will be open, expect delays in the vicinity of the pumping station site

**One Week Look Ahead (5/11 – 5/15):**

**1C – 3 & 4:**

- Continue gravity sewer work on Bayview Street and Vineyard Avenue
- Pump station work at the Sky Way and Balfour Lane sites
- Sewer testing expected in Lime Hill Road and Linden Tree Lane areas
- \*Tentative\* commence gravity sewer work on Waveland Avenue
- \*Tentative\* commence low pressure sewer work on Snow Lane
- \*Tentative\* commence sewer service laterals on Smith Street and Bayview Street

**1D – 1:**

**\*DETOUR\***

- Continue gravity sewer and services installation Old Queen Anne Road from Cemetery Road to Olkland Way

Note – work hours will be extended from 7 AM to 7:30 PM for work on Old Queen Anne Road to expedite work.

**\*\*Detour\*\*** - Old Queen Anne Road from Old Queen Anne Road to Rt. 39 round-a-bout will be closed. Detour route is via Old Queen Anne Road to Rt. 137 to Rt. 39 return to Old Queen Anne Road at the round-a-bout **See figure above.**

- Continue working at pumping station site intermittently (Meetinghouse Road)
  - Road will be open, expect delays in the vicinity of the pumping station site
- Commence completion of force main at WPCF

**Two Week Look Ahead (5/18 – 5/22):**

**1C – 3 & 4:**

- Commence/continue gravity sewer work on Waveland Avenue
- Pump station work at the Balfour Lane and Perch Pond Road sites
- Sewer testing expected in Heritage Lane area
- \*Tentative\* commence low pressure sewer work on Snow Lane
- \*Tentative\* commence sewer service laterals on Smith Street and Bayview Street

**1D – 1:**

**\*DETOUR\***

- Continue gravity sewer and services installation Old Queen Anne Road from Cemetery Road to Olkland Way

**\*\*Detour\*\*** - Old Queen Anne Road from Old Queen Anne Road to Rt. 39 round-a-bout will be closed. Detour route is via Old Queen Anne Road to Rt. 137 to Rt. 39 return to Old Queen Anne Road at the round-a-bout **See figure above.**

Note – work hours will be extended from 7 AM to 7:30 PM for work on Old Queen Anne Road to expedite work.

- Continue working at pumping station site intermittently (Meetinghouse Road)
  - Road will be open, expect delays in the vicinity of the pumping station site
- Continue completion of force main at WPCF

Please note that this is a projected schedule and will be adjusted accordingly based on the Contractor's actual progress and the weather. On an as needed basis auxiliary crews will be performing testing, installing inverts, raising castings, paving, and performing general cleanup at various locations throughout the project area.

Roads will be passable at the end of each day. Police Details and Contractors will work with residents to ensure their needs for access are addressed.

Police Details and signage will be in-place to assist motorists in reaching their destination.

Normal work hours are 7:00 AM to 4:00 PM Monday to Friday, weather permitting, unless otherwise noted.

We encourage you to visit the sewer construction project web site for updated schedule information and weekly press releases at: <http://www.chathamscproject.info> and the Town's website for additional information regarding the CWMP and other important projects and events in the Town at: <http://www.chatham-ma.gov>.

Thank you for your patience and cooperation during this important project to restore and protect our environment.

###