



Town of Chatham

Office of the Selectmen
Town Manager
549 Main Street
Chatham, MA 02633



Jill R. Goldsmith
TOWN MANAGER
jgoldsmith@chatham-ma.gov

Tel: (508) 945-5105
Fax: (508) 945-3550
www.chatham-ma.gov

NEWS RELEASE

FOR IMMEDIATE RELEASE – February 28, 2020

Media Contact:

Robert Duncanson, Ph.D., Director of Health & Natural Resources
Town of Chatham
(508) 945-5165
rduncanson@chatham-ma.gov

Sewer Construction Update

Chatham – C.C. Construction, Inc. will be continuing work for the Oyster Pond Sewer Extension, Phase 1C – 3 & 4 Project and Robert B. Our Co., Inc. will be continuing work for the Phase 1D-1: Chatham-Harwich Regionalization Connection Project as outlined below. Work this winter/spring will include force main installation, sewer installation, limited water main work and pump station work.

Work for the week of March 2nd – 6th: 1C – 3 & 4:

- Continue Gravity Sewer Work on Balfour Lane
- Continue Gravity Sewer, Low Pressure Sewer, and Service Laterals Work on Linden Tree Lane
- Continue Gravity Sewer and Service Laterals on Lime Hill Road

Note: Agway will be **OPEN** during construction with access via Linden Tree Lane or Lime Hill Road depending on actual construction location.

1D – 1: *DETOUR*

Note: The Corner Store will be **OPEN** during construction with access via Rt. 137 and/or Old Queen Anne depending on actual construction location

Note – work hours will be extended from 7 AM to 7:30 PM for work on Old Queen Anne Road to expedite work.

- **Monday, March 2 and Tuesday, March 3** - Complete Installation of Gravity and Services Between RT 137 & Chickadee

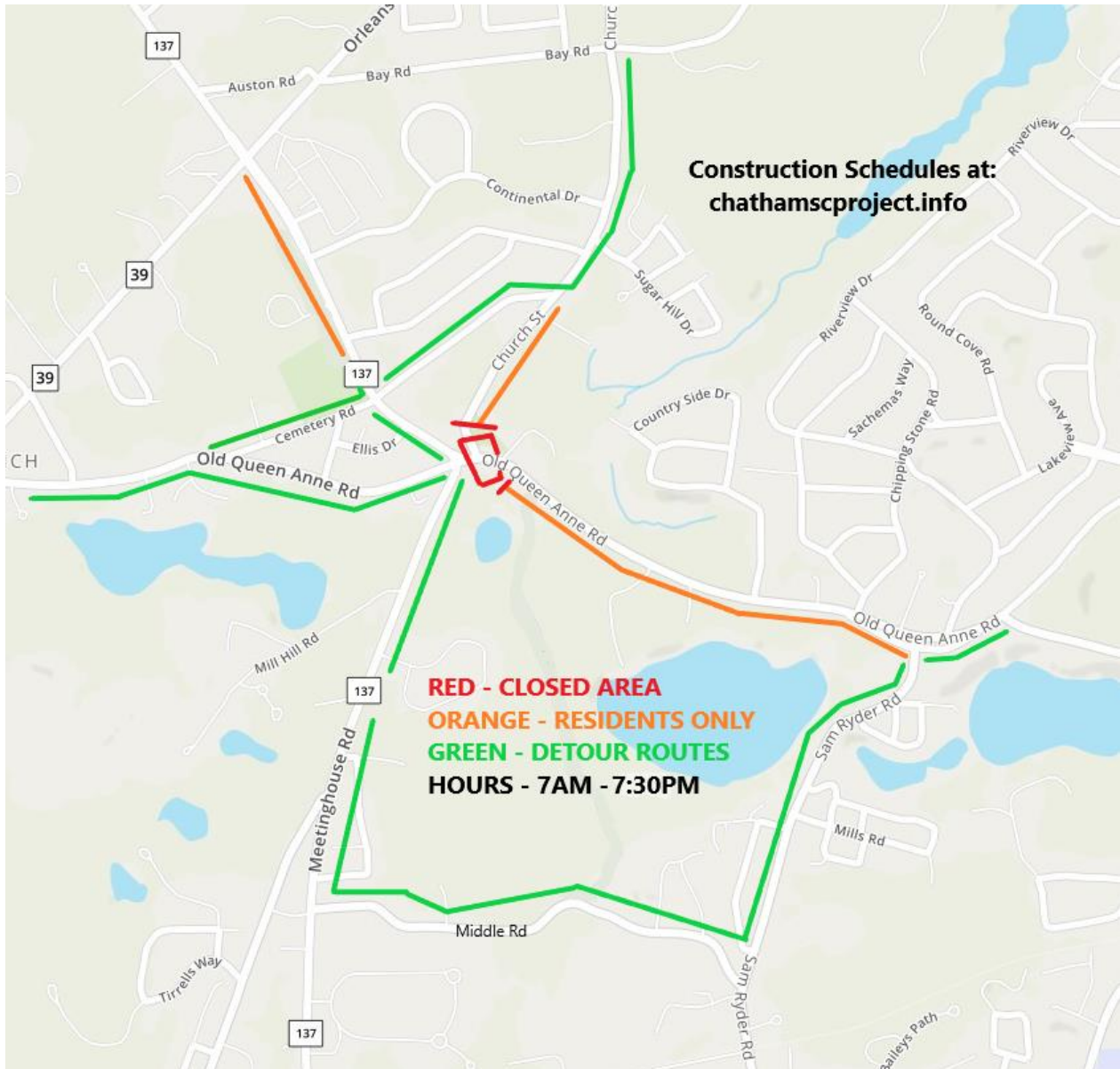

- **Wednesday, March 4** – Intersection of Old Queen Anne Rd. and Rt. 137 will be closed

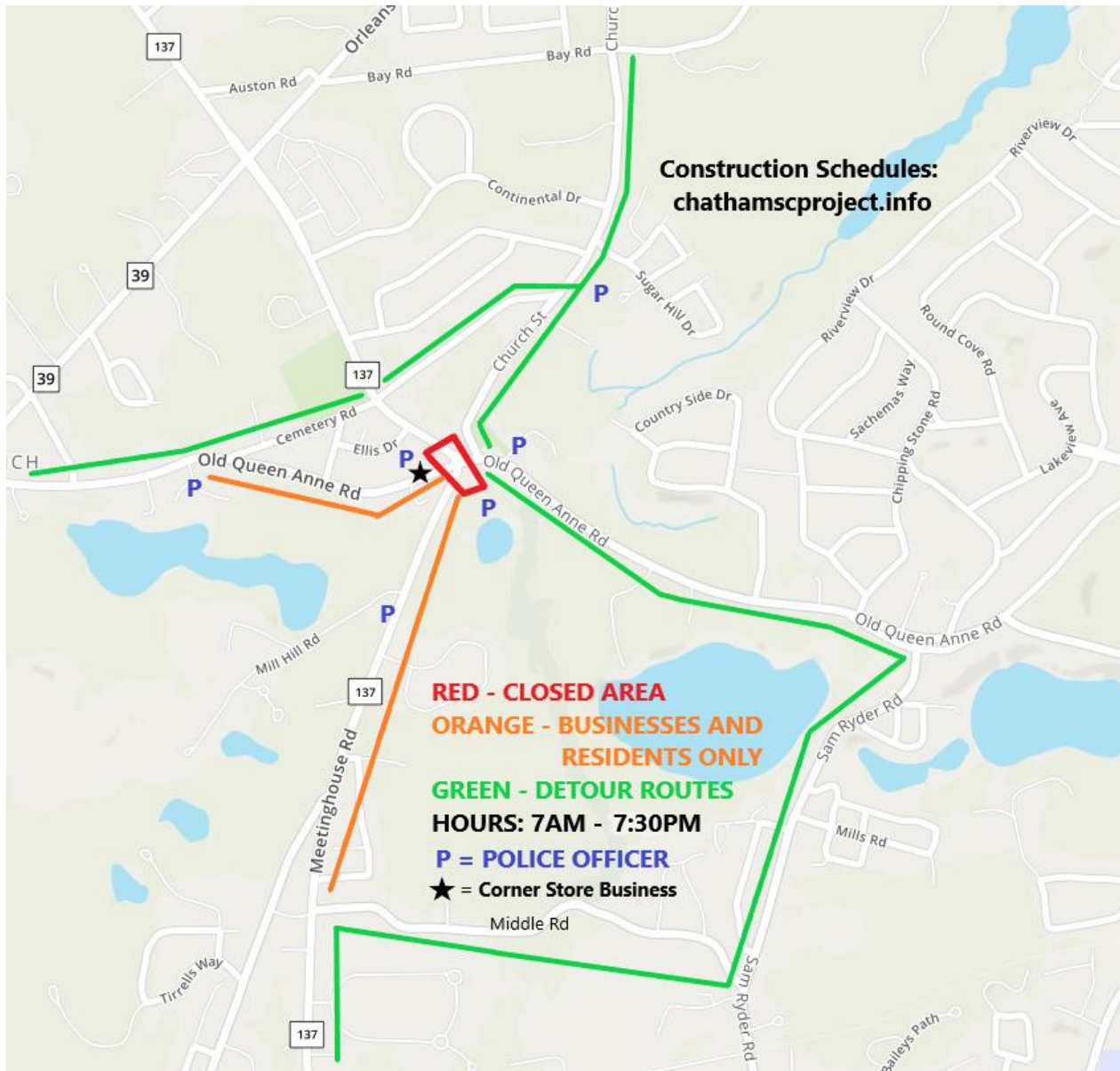

- **Thursday, March 5** – Begin gravity sewer installation on Old Queen Anne west of the intersection with Rt. 137.

Detour starting March 5th - Old Queen Anne Road from Cemetery Road to Rt. 137 will be closed. Detour route is from Old Queen Anne Road to Cemetery Road to Rt. 137 to return to Old Queen Anne Road. See figure below:

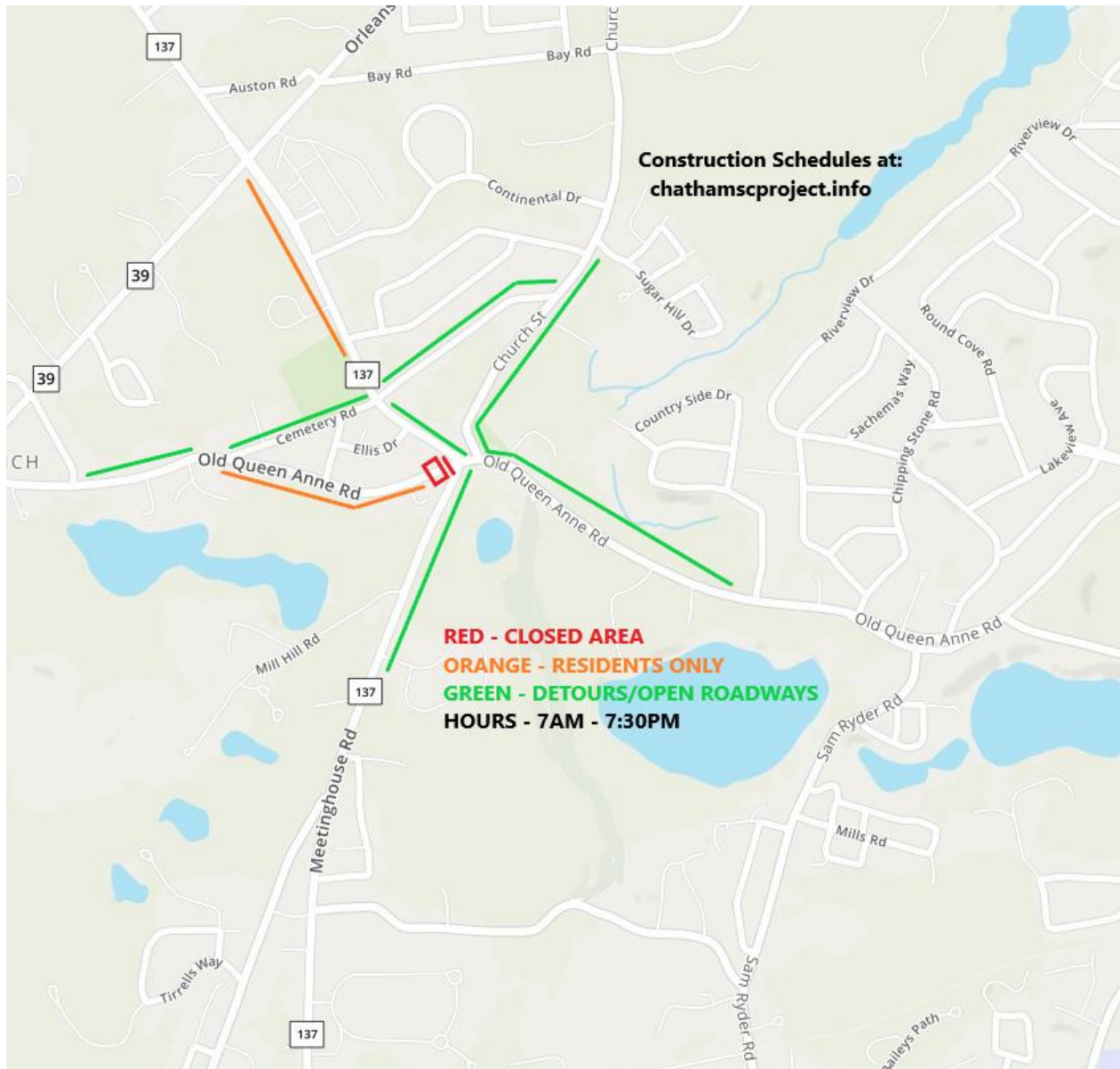

One Week Look Ahead (3/9 - 3/13):

1C – 3 & 4:

- Continue Gravity Sewer Work on Balfour Lane
- Commence Gravity Sewer Work on Heritage Lane
- Continue Service Laterals on Carolyn Drive
- *Tentative* Continue Service Laterals on Lime Hill Road and Linden Tree Lane

Note: Agway will be **OPEN** during construction with access via Linden Tree Lane or Lime Hill Road depending on actual construction location.

1D – 1:
DETOUR

Note: The Corner Store will be **OPEN** during construction with access via Rt. 137 and/or Old Queen Anne depending on actual construction location

Note – work hours will be extended from 7 AM to 7:30 PM for work on Old Queen Anne Road to expedite work.

- Continue gravity installation on Old Queen Anne Road from intersection with Rt. 137 heading west.

Detour - Old Queen Anne Road from Cemetery Road to Rt. 137 will be closed. Detour route is from Old Queen Anne Road to Cemetery Road to Rt. 137 to return to Old Queen Anne Road. **See third figure above.**

Two Week Look Ahead (3/16 – 3/20):

1C – 3 & 4:

- Continue Gravity Sewer Work on Heritage Lane
- Continue Service Laterals on Balfour Lane

1D – 1:
DETOUR

Note: The Corner Store will be **OPEN** during construction with access via Rt. 137 and/or Old Queen Anne depending on actual construction location

Note – work hours will be extended from 7 AM to 7:30 PM for work on Old Queen Anne Road to expedite work.

- Continue gravity installation on Old Queen Anne Road from intersection with Rt. 137 heading west.

Detour - Old Queen Anne Road from Cemetery Road to Rt. 137 will be closed. Detour route is from Old Queen Anne Road to Cemetery Road to Rt. 137 to return to Old Queen Anne Road. **See third figure above.**

Please note that this is a projected schedule and will be adjusted accordingly based on the Contractor's actual progress and the weather. On an as needed basis auxiliary crews will be performing testing, installing inverts, raising castings, paving, and performing general cleanup at various locations throughout the project area.

Roads will be passable at the end of each day. Police Details and Contractors will work with residents to ensure their needs for access are addressed.

Police Details and signage will be in-place to assist motorists in reaching their destination.

Normal work hours are 7:00 AM to 4:00 PM Monday to Friday, weather permitting, unless otherwise noted.

We encourage you to visit the sewer construction project web site for updated schedule information and weekly press releases at: <http://www.chathamscproject.info> and the Town's website for additional information regarding the CWMP and other important projects and events in the Town at: <http://www.chatham-ma.gov>.

Thank you for your patience and cooperation during this important project to restore and protect our environment.

###