

LEGEND

- ① ... denotes Easement (Parcel) Number
- denotes Easement Boundary
- denotes Property Line
- denotes Street Line
- PARCEL ID: ... denotes Assessor's Parcel ID Number

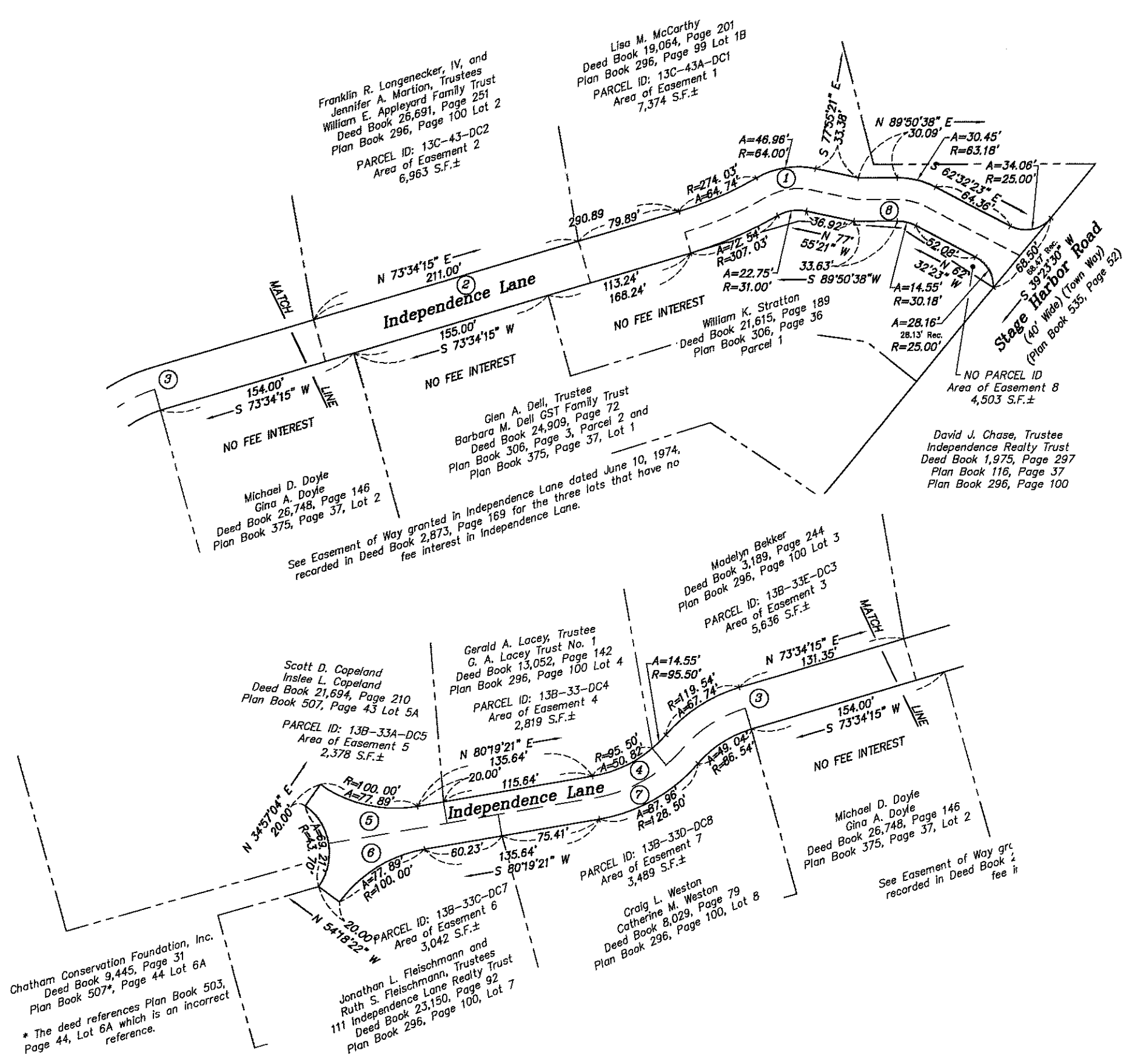

I certify that this plan was prepared in accordance with the rules and regulations of the Registrars of Deeds as adopted June 19, 1975 and amended January 7, 1988.

Date _____

L.S.

Accepted by the Chatham Board of Selectmen pursuant to C. 83, §1 M.G.L.

Date _____

Chatham Conservation Foundation, Inc. Deed Book 9,445, Page 31; Plan Book 507*, Page 44 Lot 6A. * The deed references Plan Book 503, Page 44, Lot 6A which is an incorrect reference.



Water, Sewer and Utility Easement Plan
INDEPENDENCE LANE
Chatham, Massachusetts

TOWN OF CHATHAM
ELDRIDGE SURVEYING & ENGINEERING, LLC
103B Main Street, Chatham, MA (508) 945-3965, Fax: (508) 945-5885

Date: 11-16-2015
Scale: 1" = 40'
Project No.: C-3146-07.5
Sheet No.: 1 of 1